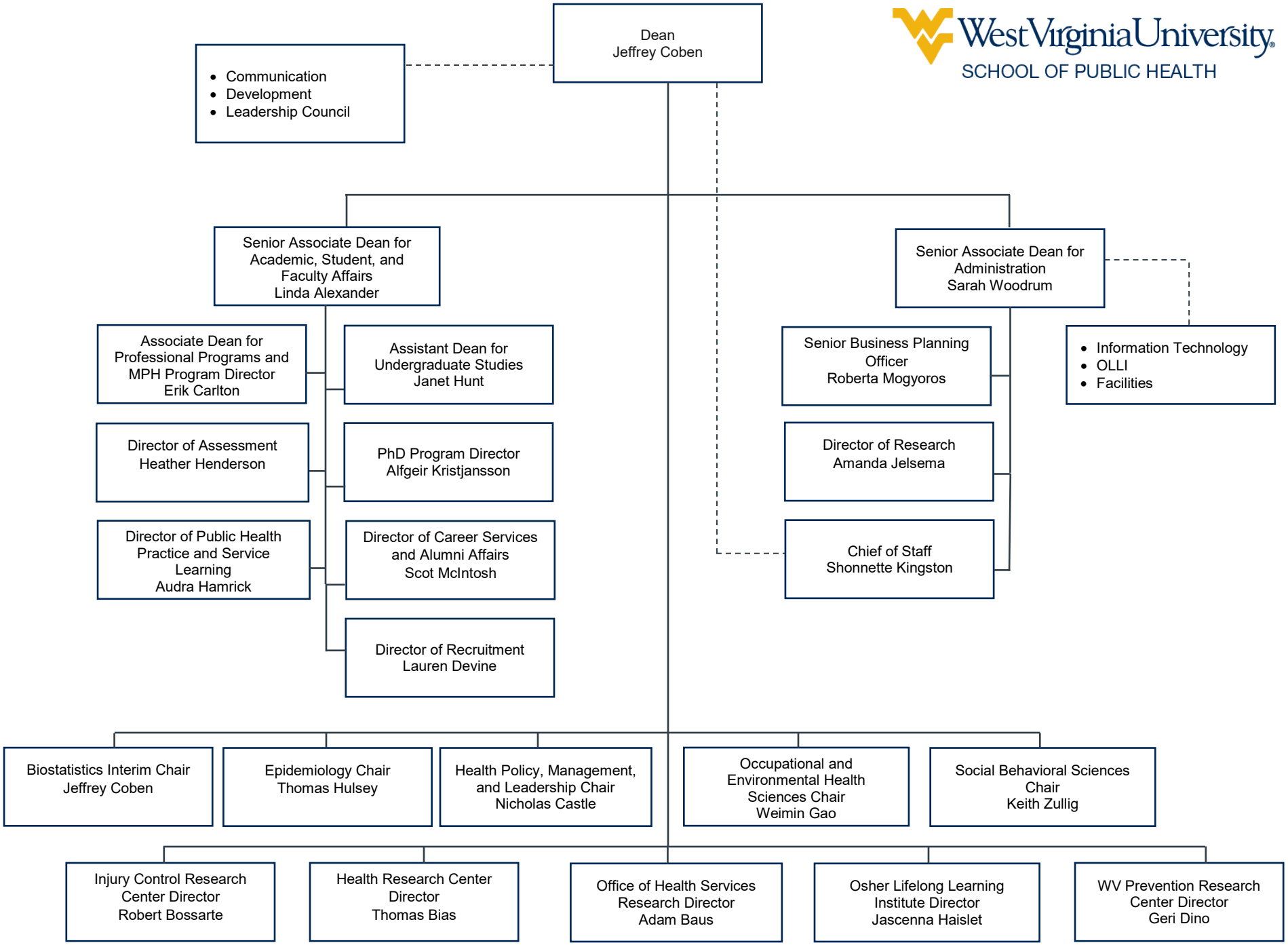

WestVirginiaUniversity
SCHOOL OF PUBLIC HEALTH